

Clutter / Hoarding Assessment

Date: _____

Address: _____

Occupant: _____ Phone: _____

Owner: _____ Phone: _____

Observer: _____ Phone: _____

Clutter Image Rating: Living Room: _____

Clutter Image Rating: Kitchen: _____

Clutter Image Rating: Bedroom: _____

Clutter Image Rating: Bathroom: _____

Clutter Image Rating total: _____

NSGCD Clutter Hoarding Scale level: _____

Note: These scales and ratings are for information only and are not intended to diagnose any condition.

References:

<http://www.hoardingconnectioncc.org/HoardingScale.pdf>

<http://www.hoardingconnectioncc.org/Scale.cfm>

Clutter Image Rating: Living Room

Please select the photo below that most accurately reflects the amount of clutter in your room.



1



2



3



4



5



6



7



8



9

Date: _____

Observer: _____

Clutter Rating: _____

Notes: _____

Clutter Image Rating Scale: Kitchen

Please select the photo below that most accurately reflects the amount of clutter in your room.



1



2



3



4



5



6



7



8



9

Date: _____

Observer: _____

Clutter Rating: _____

Notes: _____

Clutter Image Rating: Bedroom

Please select the photo that most accurately reflects the amount of clutter in your room.



1



2



3



4



5



6



7



8



9

Date: _____

Observer: _____

Clutter Rating: _____

Notes: _____

Clutter Image Rating Scale: Bathroom

Please select the photo below that most accurately reflects the amount of clutter in your room



1



2



3



4



5



6



7



8

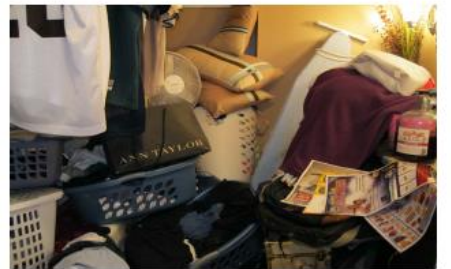

9

Date: _____

Observer: _____

Clutter Rating: _____

Notes: _____

NSGCD Clutter-Hoarding Scale

Level	Structure/Zoning	Pets & Vermin	Functionality	Cleanliness
1	All doors and stairs usable	Normal pet activity Light evidence of rodents/insects	Light clutter	Normal housekeeping No odors
2	1 exit blocked 1 major appliance or HVAC not working for longer than 6 months	Some pet odor, pet waste Light pet dander, limited pet care Light to medium evidence of rodents/insects	Clutter prohibits use of two or more rooms Unclear functions of living room & bedroom	Limited housekeeping Odors Light to medium mildew
3	Visible clutter outdoors 2 or more appliances not working Inappropriate/excessive use of electrical cords Light recent structural damage	Excessive pets, pet waste Pets not cared for, flea infestation Obvious evidence of rodents/insects, spider webs	Narrowed hall or stair 1 bathroom or bedroom not usable	No obvious housekeeping, heavily soiled floors, excessive dust Irritating odors
4	Old structural damage, faulty weather protection, mold or mildew. Hazardous electrical wiring Sewage issues	Excessive pets, aged pet waste Pets not cared for, flea infestation Obvious and excessive evidence of rodents/insects, spiders and spider webs	Bedroom unusable Hazardous materials stored inside home Excessive combustible materials in living area	Rotting food Old canned items No clean area in kitchen
5	Obvious structural damage, broken walls No electrical power, water or sewer	Rodent and insect infestation	All rooms unusable due to clutter	Incapacitating odor

Date: _____ Observer: _____

NSGCD Clutter Hoarding Scale level: _____

Notes: _____

